

ARTIST PRICING

COMPETITION BOOTH FEE: \$50

COMPETE AGAINST OTHER ARTISTS TO WIN CASH PRIZE!

PARTICIPATION BOOTH: \$20

JUST FOR FUN!

ARTIST ADD-ONS (OPTIONAL)

ELECTRICITY: \$20

MUST BRING OWN EXTENSION CORD.

TABLE AND CHAIR RENTALS: \$15

(1 TABLE AND 2 CHAIRS)

TABLE MUST HAVE TABLE COVERING PROVIDED BY ARTIST.

MERCHANDISE:

DESIGN YOUR OWN T-SHIRT: \$10

*PRICE INCLUDES SUPPLIES TO DESIGN AND DECORATE
T-SHIRT. BEST T-SHIRT DESIGN WINS PRIZE!*

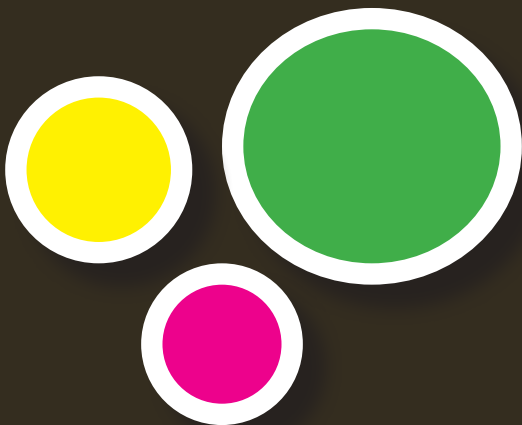



Weatherford Chamber of Commerce and
Visitor's Bureau
401 Fort Worth Highway
Weatherford, TX 76086

Local: 817-596-3801

Fax: 817-613-9216





ART
In Action

MARCH 17, 2018

ARTIST INFORMATION

NAME: _____

BUSINESS NAME: _____

ADDRESS: _____

STATE: _____ ZIP: _____

PHONE: _____ CELL: _____

EMAIL: _____

WEBSITE: _____

FACEBOOK: _____

TWITTER: _____

TAX ID NUMBER: _____

ONLY PROVIDE TAX ID NUMBER IF ART IS AVAILABLE FOR PURCHASE.

ARTIST MEDIA/CATEGORY

WOOD METAL FIBER

GLASS CERAMICS LEATHER

3D MIXED MEDIA OTHER

PAINTING/CANVAS

DESCRIPTION OF MATERIALS AND
TECHNIQUES/ARTIST STATEMENT:

BOOTH TYPE

COMPETITION
FEE: \$50.00

PARTICIPATION BOOTH
FEE: \$20.00

STUDENT BOOTH
FEE: \$10 (NO COMPETITION)

ELECTRICITY

FEE: \$20.00 YES NO

MUST BRING OWN EXTENSION CORD.

TABLE/CHAIR RENTAL

FEE: \$15.00 YES NO

TABLES MUST HAVE TABLE COVERING. LINENS NOT PROVIDED.

**TOTAL
AMOUNT:** _____

GUIDELINES

1. SUBMIT A PICTURE OF YOUR WORK.
3. ALL ENTRANTS GRANT *ART IN ACTION* THE RIGHT TO USE OR PUBLISH IMAGES OF THEIR WORK TO PROMOTE THE EVENT, FUTURE CALL FOR ENTRIES, OR VIDEOS.
4. ALL ENTRIES MUST BE THE ORIGINAL WORK OF THE ENTRANT AND MUST NOT INFRINGE THE RIGHTS OF ANY OTHER PARTY. THE ENTRANTS MUST BE THE SOLE OWNER OF COPYRIGHT IN ALL PHOTOGRAPHS ENTERED AND MUST HAVE OBTAINED WRITTEN PERMISSION OF ANY CHILDREN FEATURED UNDER 18 FROM PARENTS/GUARDIANS. ARTIST IS FULLY RESPONSIBLE TO OBTAIN ALL MODEL OR PROPERTY RELEASES.

I HEREBY AGREE TO THE GUIDELINES:

Yes No

ABOUT

ART IN ACTION IS A ONE DAY EVENT FROM 11:00 A.M. UNTIL 4:00 P.M. ARTISTS MUST WORK ON A PIECE AT THEIR BOOTH THROUGHOUT THE DAY. BOOTH SET UP BEGINS AT 9:00 A.M. AND BOOTH TAKE DOWN ENDS AT 7:00 P.M. NO ARTIST CAN BREAK DOWN THEIR BOOTH PRIOR TO 4:00 P.M. AWARDS WILL BE GIVEN.

LOCATION

WEATHERFORD FARMERS MARKET
217 FORT WORTH HWY
WEATHERFORD, TX 76086

MAIL APPLICATION TO:
WEATHERFORD CHAMBER OF COMMERCE
P.O. BOX 310, WEATHERFORD, TX 76086

OR

DELIVER IN-PERSON TO:
WEATHERFORD CHAMBER OF COMMERCE
401 FORT WORTH HIGHWAY
WEATHERFORD, TX 76086.

I HEREBY AGREE TO INDEMNIFY AND HOLD HARMLESS THE WEATHERFORD CHAMBER OF COMMERCE AND VISITOR'S BUREAU, ITS AGENCTS, EMPLOYEES, VOLUNTEERS OR ASSIGNS, FROM ALL LOSSES, COSTS, DAMAGES, EXPENSES, AND LIABILITIES CAUSED BY AN ACCIDENT OR OTHER OCCURRENCE OF BODILY INJURY TO ANY PERSON, OR DAMAGE OR DESTRUCTION TO REAL OR PERSONAL PROPERTY ARISING DIRECTLY OR INDIRECTLY FROM OPERATIONS, PRODUCTS OR SERVICES RENDERED UNDER THIS CONTRACT.

I AGREE TO ABIDE BY ALL EXHIBIT TERMS, CONDITIONS AND REGULATIONS AS SET FORTH IN THE ARTIST INFORMATION AND GUIDELINES, A COPY OF WHICH I HAVE REVIEWED. THIS APPLICATION IS CONSIDERED MY COMMITTEMENT, IF CHOSE, TO EXHIBIT AT ART IN ACTION.

SIGNATURE: _____